



Sable Ridge



Artist rendering and/or plan may show optional features not included in base price.

On Your Lot Home Builder in Washington and Oregon

www.TrueBuiltHome.com



Sable Ridge

PLAN DETAILS

Plan Type: Rambler
 Bedrooms: 3 Bed
 Baths: 2.5 Bath
 Garage: 2 Car
 Footprint: 66' x 60'
 Living Area: 2289 sq. ft.

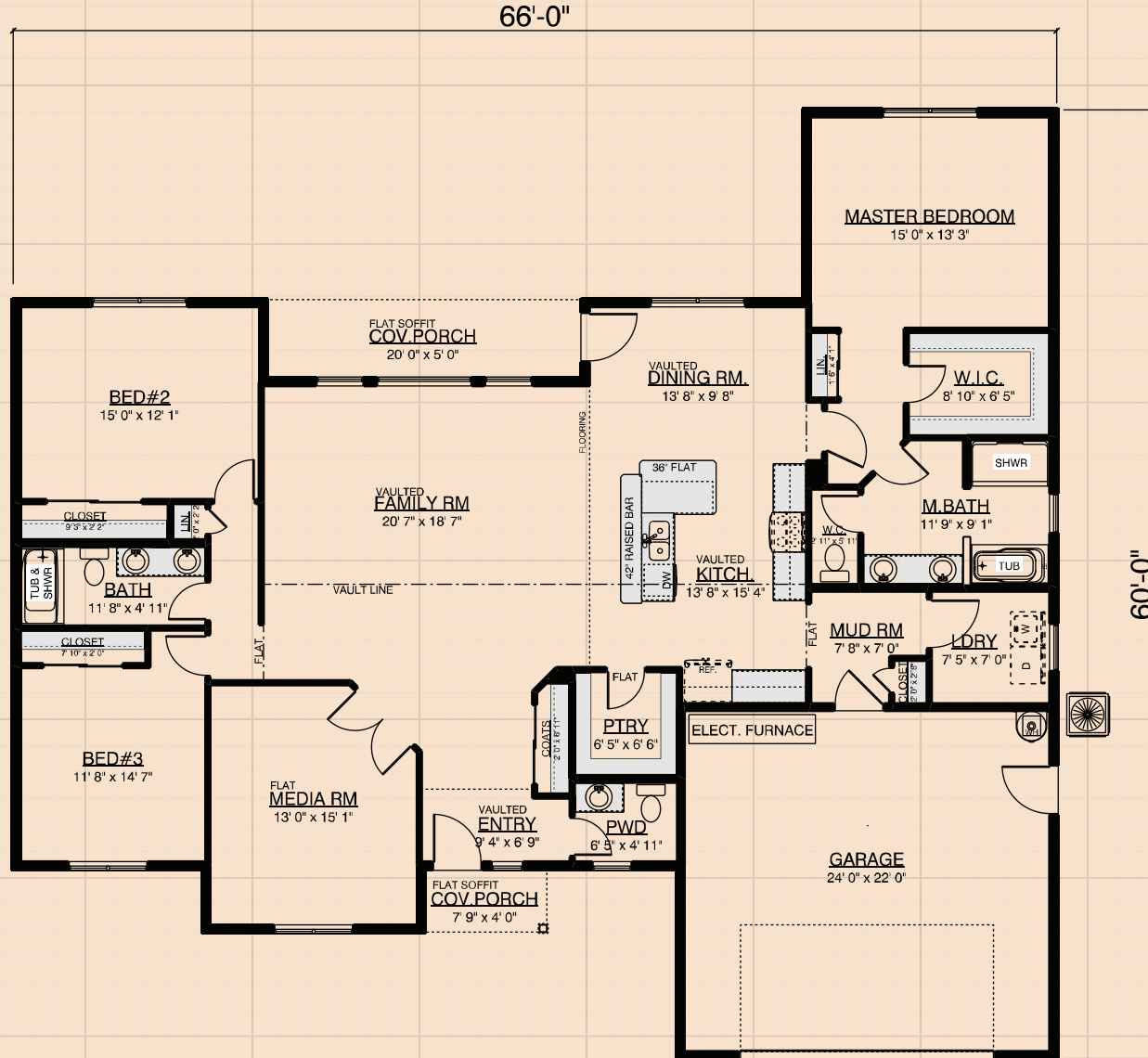

Artist rendering and/or plan may show optional features not included in base price.

On Your Lot Home Builder in Washington and Oregon

www.TrueBuiltHome.com